

tango II = straight KISS OF FIRE

Alto 1

INTRO *f* *mf*

ALTO I

E SWING.

CODA

Five empty musical staves, each consisting of five lines, arranged vertically. They are intended for further musical notation.

Tango II = straight

KISS OF FIRE

Alto 2

INTRO *fantasia ff*

A

B

C

mp

D

To CODA

ALTO 2

Kiss of Fire Alto 2 Pg. 2

(E) SWING.

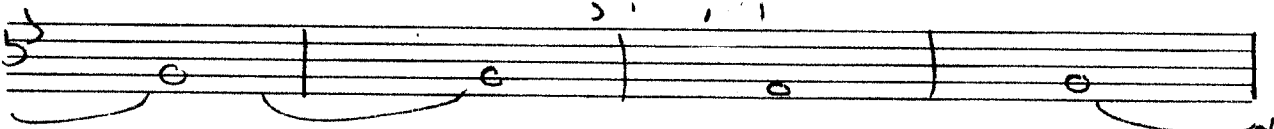
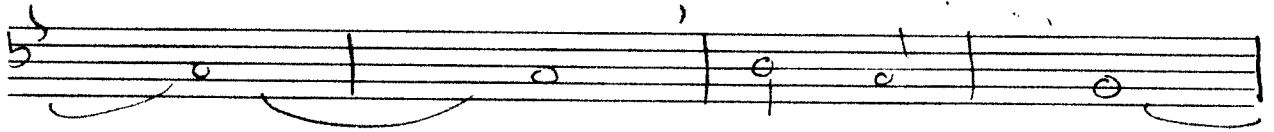
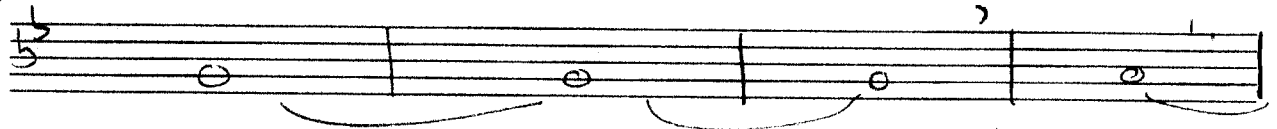

CODA

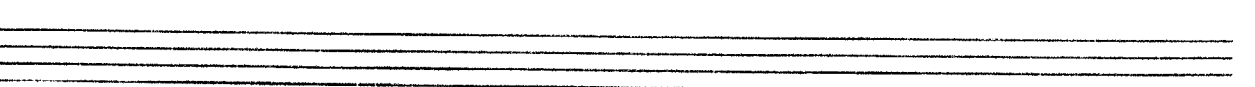
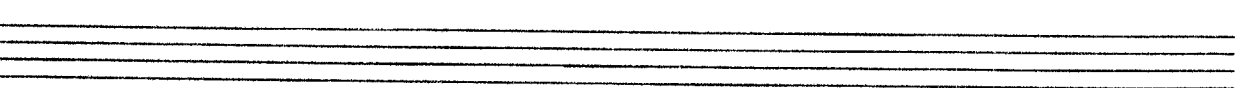
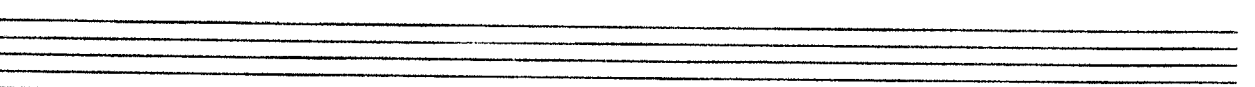
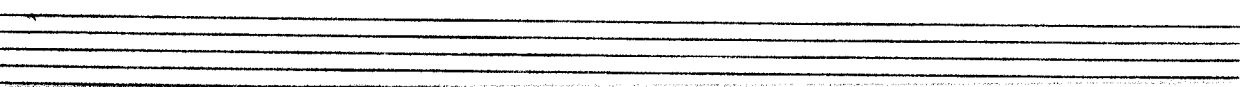
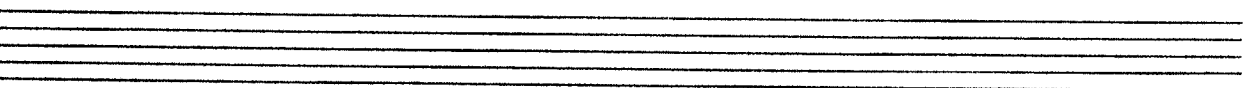
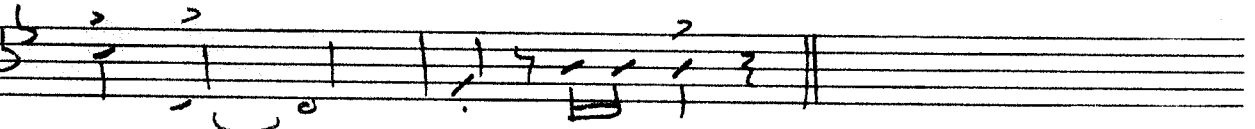
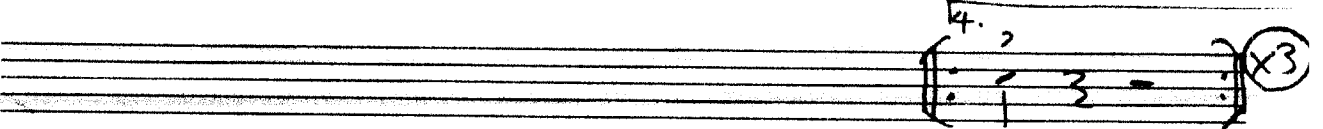
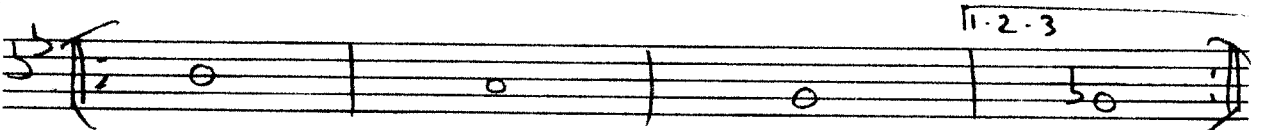

Tango Π = straight KISS OF FIRE.

chor 1

INTRO *f* *ff*

A

B

C

D

KISS OF FIRE.

tenor 1 (2)

F

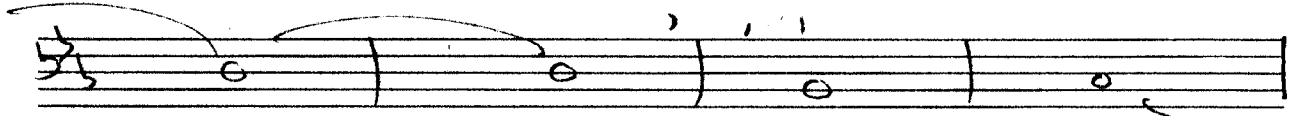
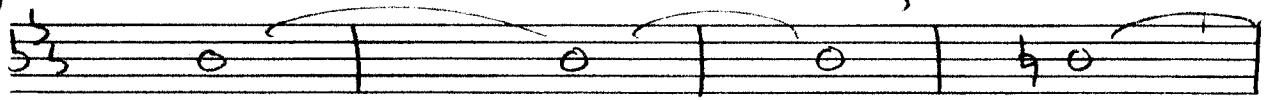

D 8 al CODA

CODA

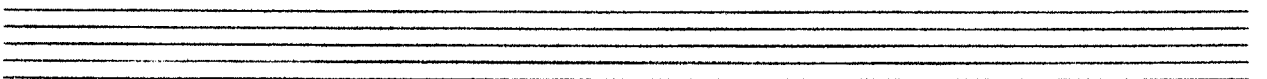
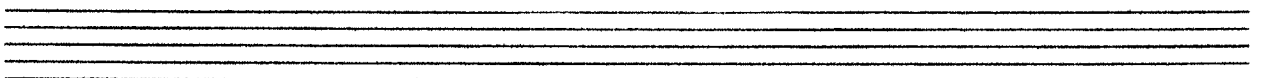
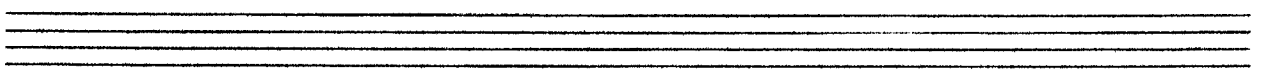
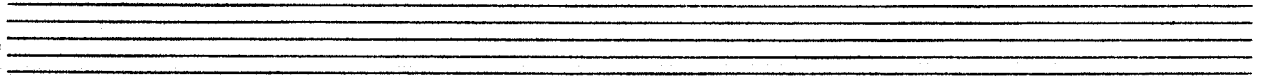
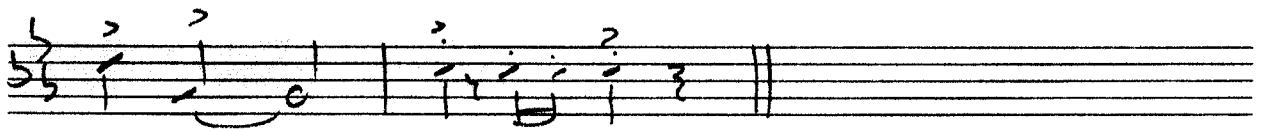
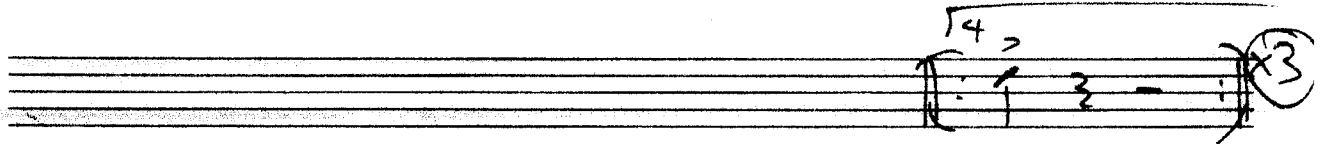
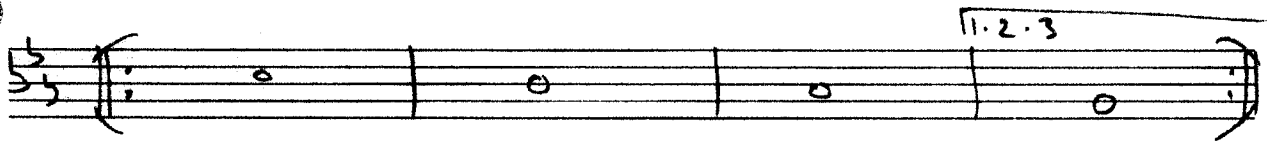

tango Π = straight KISS OF FIRE.

tenor 2

(INTRO) *fantasia ff*

TENOR 2

Kiss of Fire Tenor 2 Pg. 2

E Swing.

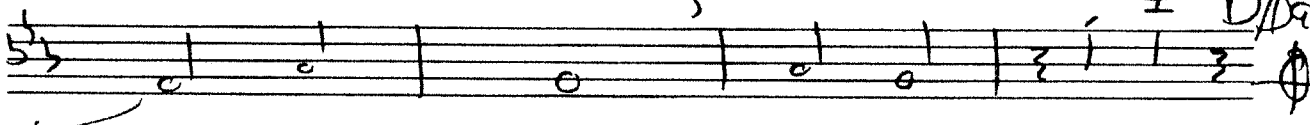
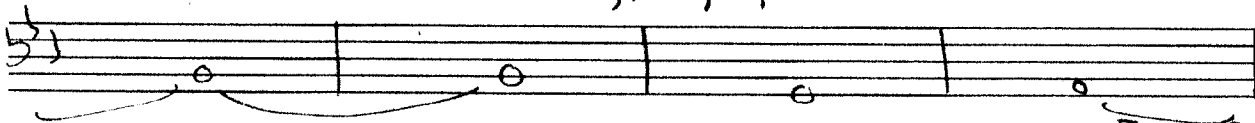
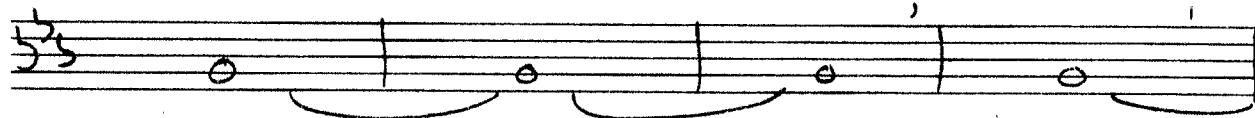

CODA

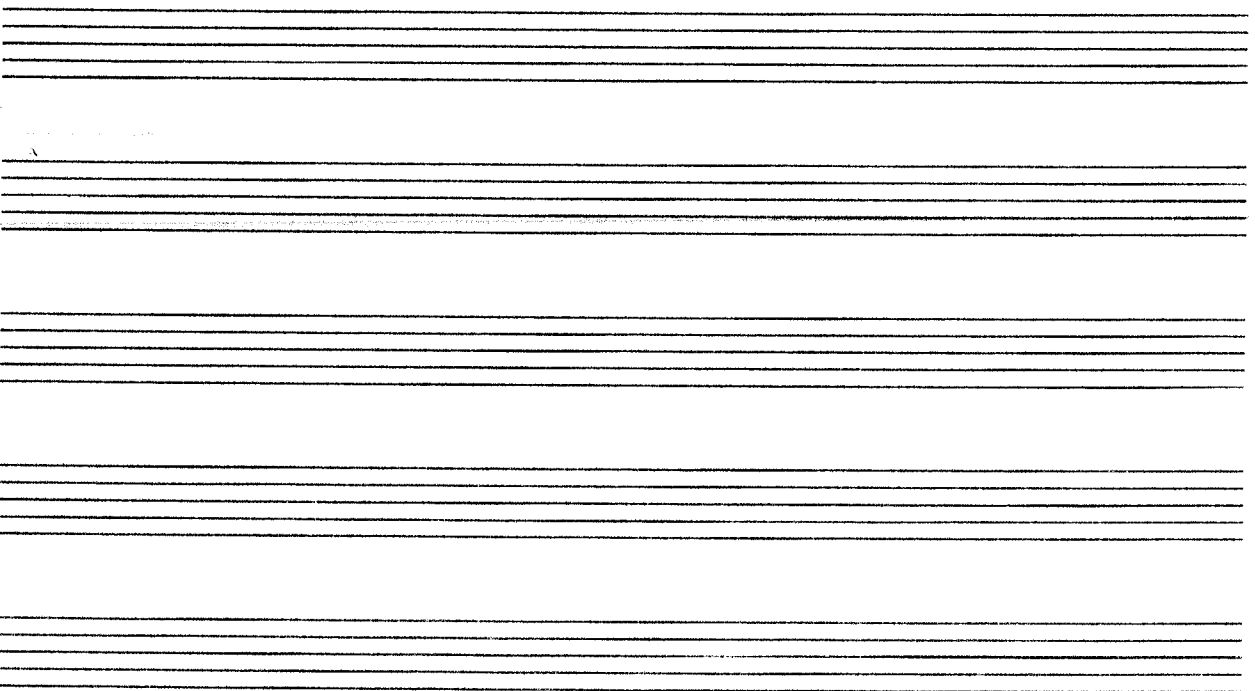
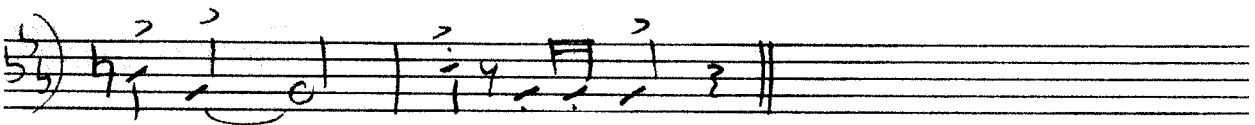
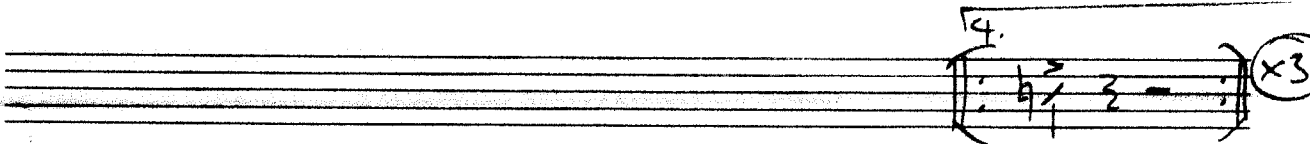
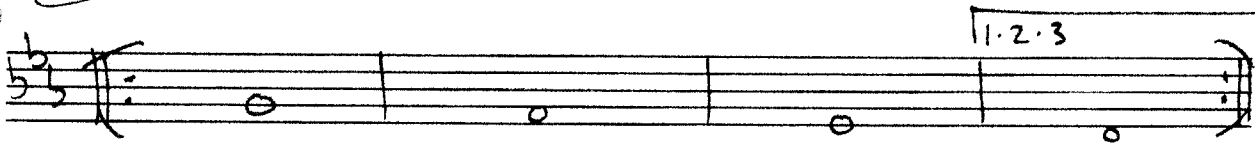

largo 11- Strauss. Kiss of Fire.

Bari

INTRO *f* *tr* w/ *tr*.

A

B

C

D

To CODA

E Swing

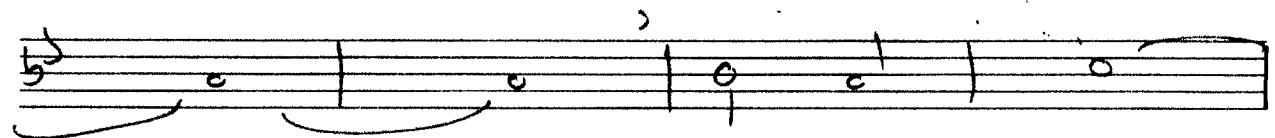

CODA

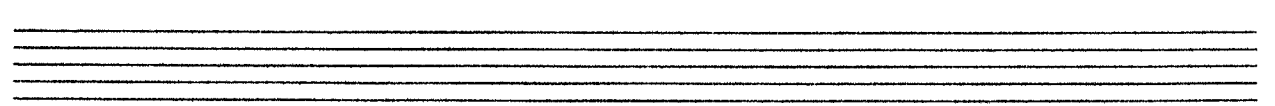
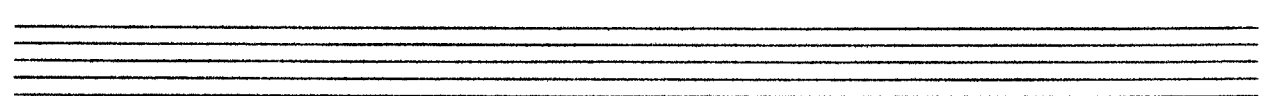
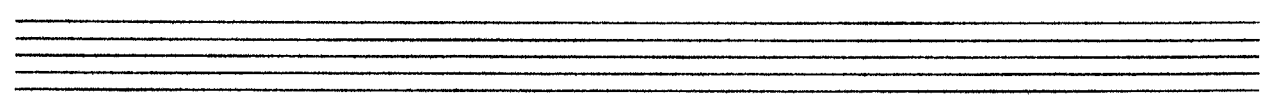
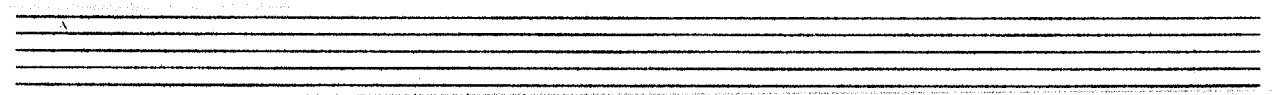
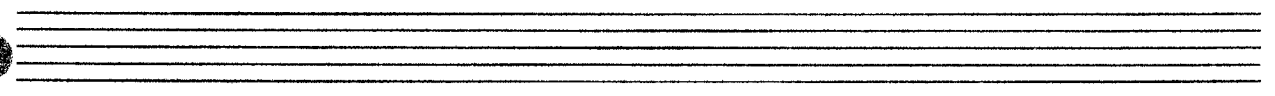
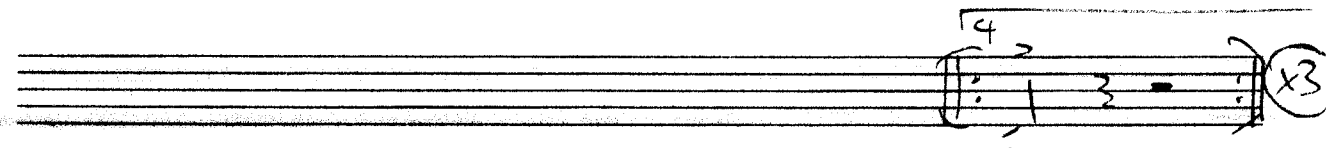
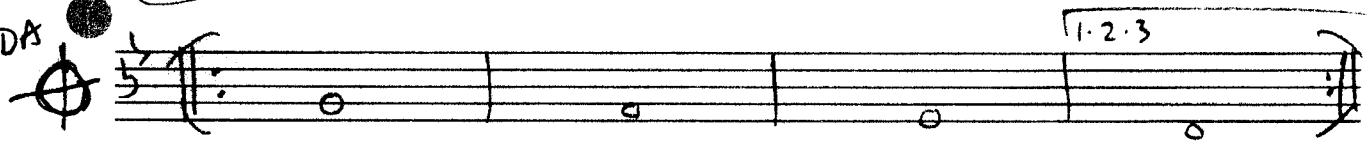

tango \square = straight.

KISS OF FIRE.

trsm 1

INTRO

fandango ff

A

B

C

D

E

CODA

$\#$

BONE 2

Key of F#m from 2

Tango II = straight

KISS OF FIRE.

trons

INTRO *fandango ff*

A

B

C *mp*

D

E

BONE 3

Pa. 2

Kiss of fire tom 3

A series of ten empty musical staves for writing.

Bowel

Two of the two (2)

tango ♩=straight KISS OF FIRE

trpt 1

INTRO *f* *ff*

A

B

C

D

To CODA **E** *Swing 8's*

TRUMPET 1

KISS OF FIRE

tpt 1

±'mbq<5<4+5+³+
 (3) 1±52 ±in

1+ +m
 + 4 1/2 in + 2 in + 1 1/2 in

1 in 3
 2 in

CODA

10
 11

2. 1+ +m
 x3

± ± ±
 ± ± ±

tango \square = straight. KISS OF FIRE.

trpt 2

INTRO *Andante ff*

A

B

C

D

To CODA \oplus E *swing 8's*

tango ♩ = straight **KISS OF FIRE**

tpt 3

INTRO *Andre ff*

A

B

C

D

E *Swag 8's*

TRUMPET 3

Keys of Fire part 3 Pg. 2

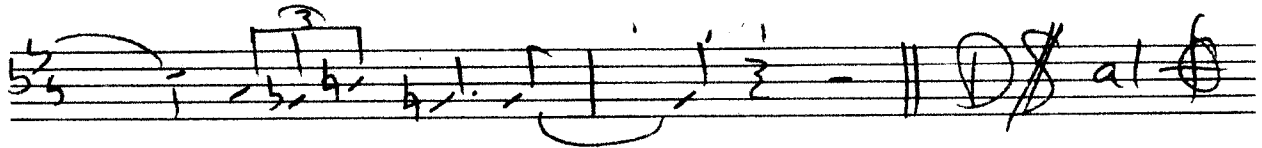
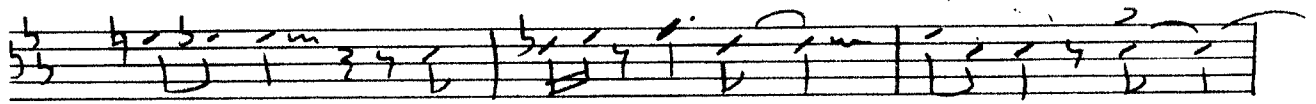
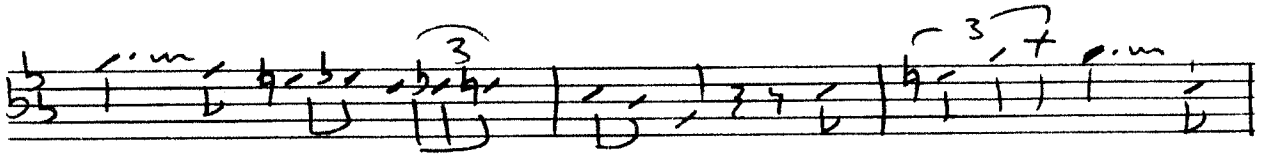

CODA

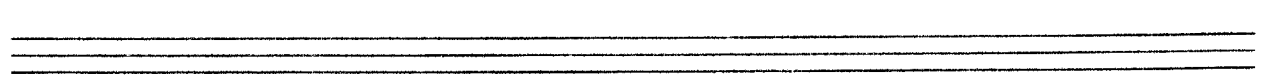
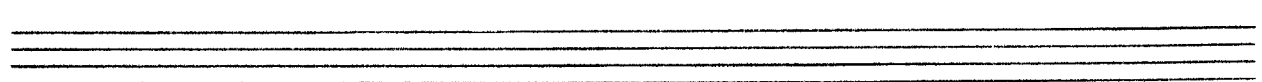
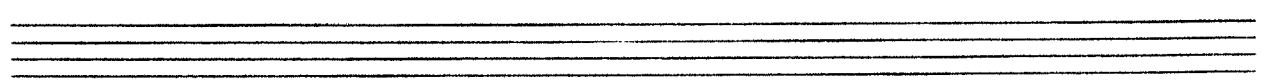
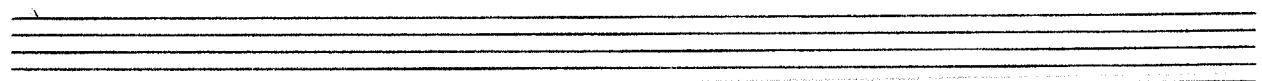
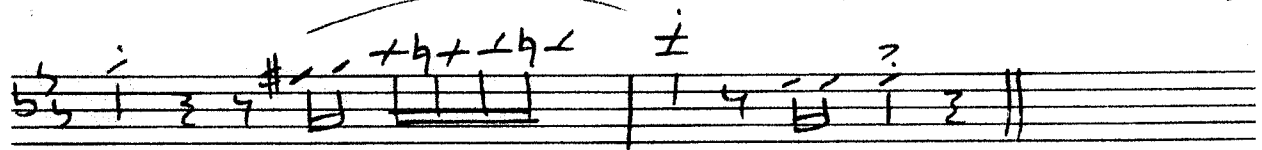
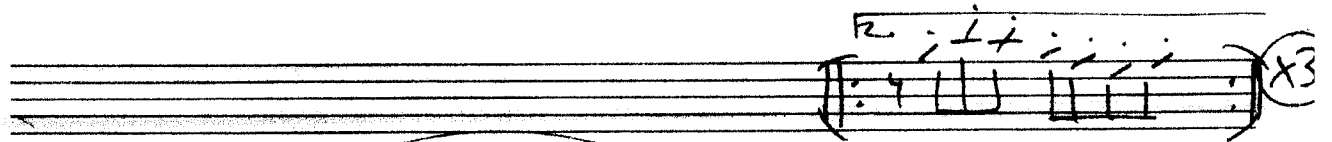
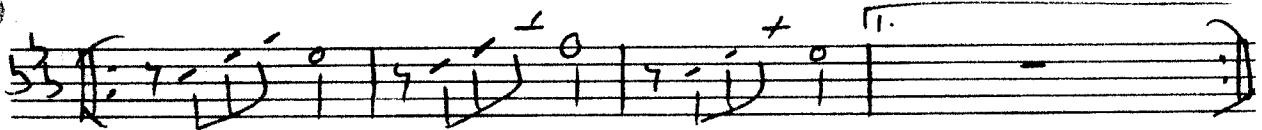
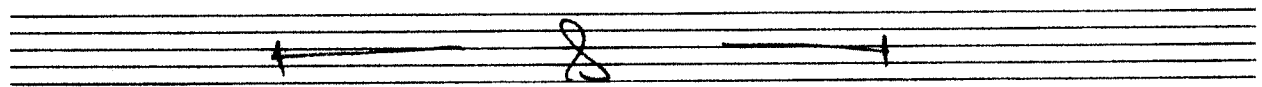

tango II = straight KISS OF FIRE

trpt 4

INTRO *Andre ff*

A

B

C

D

E

Swing 8's

TRUMPET 4

Empty musical staff.

Empty musical staff.

Empty musical staff.

Empty musical staff.

Empty musical staff.

Tango \uparrow = STRAHT. KISS OF FIRE.

GUITAR

INTRO *Andante*.

Intro *Andante* guitar notation with chords: B, Bbm, B, C#, B, Bbm, E, Bbm, Am, F, Bbm, Am.

Section A guitar notation with chords: E7, F7, F7, Bbm.

Section B guitar notation with chords: Bbm, A7, Bb7, Dm, Ebm, Am, Bbm, E7, F, Am.

Section C guitar notation with chords: A57, D5, Fm, Em7, Ebm7, A57, D5, C, G57, F7, Bbm, F#7.

Section C guitar notation with chords: F7, F#9, C, F#9, F7.

Section D guitar notation with chords: Bbm, Am, Bbm, A7, Bb7, Ebm.

Section D guitar notation with chords: Bbm, F7, and a melodic line ending with a circled cross symbol and the text "To CODA".

Tango 17 = strait. KISS OF FIRE.

PIANO

INTRO *Andante.*

Intro *Andante.*

A

B

~~Q.S.~~

D

To CODA

Tango 17 = strait. KISS OF FIRE.

BASS

INTRO *Andante.*

A

B

C

D

Tango $\text{♩} = \text{straight}$ KISS or Fire.

Drums.

INTRO

tango groove

A — play 8 —

B — play 7 —

C — play 6 —

D — play 7 —

To CODA
pick up swing feel

E SWING!! — play 15 —

CODA

Tango

KISS OF FIRE

Vocal

INTRO

I TOUCH YOU

A

LIPS AND ALL AT ONCE THE SPARKS GO FLY-ING THOSE DE-VIL

LIPS THAT KNOW SO WELL THE ART OF LY-ING - AND THOUGH I

SEE THE DAN-GER STILL THE FLAMES GO HIGH-ER I KNOW I

MUST SURE-REN-DER TO YOU KISS OF FI-RE - JUST LIKE A

B

TORCH YOU SET THE SOUL WIT-HIN ME BURN-ING - I MU-ST

GO A-LONG THE RO-AD NO RE-TUR-NING AND THOUGH IT

BURNS ME AND IT TURNS ME IN-TO ASHES - MY WHOLE WORLD

CRASHES - WITH-OUT YOUR KISS OF FIRE - I CANT RE-

C

- SIST YOU WHAT GOOD IS THERE IN TRY-ING - WHAT GOOD IS THERE DE-

- NY-ING - YOU'RE ALL THAT I DE-SI-RE - SINCE FIRST I

KISSED YOU - MY HEART WAS YOURS COM-RE-TLY - IF I'M A

Vocal

KISS OF FIRE

55 55 55 55

SAVE WHEN ITS A SLAVE I WANT TO BE DONT PI-TY

55 55

ME DONT PI-TY ME GIVE ME YOUR

D

55 55

LIPS THOSE LIPS YOU ON-LY LET ME BOR-RW LOVE ME TO-

55 55

NIGHT AND LET THE DE-VIL TAKE TO - MO-RW I KNOW I

55 55

MUST NOW HAVE YOUR KISS AL-THOUGH IT DOOMS ME - THOUGH IT CAN - TO CODA

55 55

SOME ME - YOUR KISS OF FIRE

E

ensemble

ensemble DSAL

Coda

55 55

Vocal ad lib 16 over horns to end